

SECOND FLOOR PLAN - BLOCK G FFL - 73.10

Scale 1:100 @ A1 3 Bed Duplex Apt - SF Area 65.1 MSQ

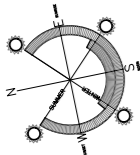

GENERAL NOTES:
 The Developer/Contractor/Builder is to ensure that the building under construction/alteration is to comply where applicable with the 2010 Building Regulations in respect of all trades involved in the construction of this development.
 The Developer/Contractor/Builder should notify BCA of any intended deviations from these plans prior to commencement of development.
 All Site Development works to be carried out in accordance with
 Recommendations for Site Development Works for Housing Areas Dept. of Environment.
 Contractors must verify all dimensions at the job before commencing any work. No working dimensions to be scaled. This drawing is for the purpose of planning only. Dimensions to blockwork only.

Revision	
Date	Rev.
15-02-19 - A	Updated duplex blocks for revised site plan
21-09-19 - B	Updated GF to change unit orientation
29-08-19 - C	Internal layout revisions



FIRST FLOOR PLAN - BLOCK G FFL - 70.10

Scale 1:100 @ A1 3 Bed Duplex Apt - FF Area 60.4 MSQ

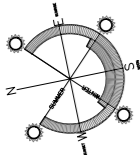

NOTE: REFER TO HOUSING MIX STATEMENT FOR ALL RELEVANT ROOM AREAS
 NOTE: REFER TO SITE LAYOUT (18002 301) FOR NORTH ORIENTATION AND F.F.L'S
 (F.F.L'S SHOWN ARE FROM LOCAL GROUND LEVEL AS INDICATED ON SITE LAYOUT)
 SELECTED BRICK COLOUR TO BE DEFINED BY CHARACTER ZONING.
 REFER TO CHARACTER ZONING MAP FOR FURTHER INFORMATION (18002 305)
 * ALL DWELLINGS TO COMPLY WITH BUILDING REGULATIONS PART L 2011 (CONSERVATION OF FUEL AND ENERGY)

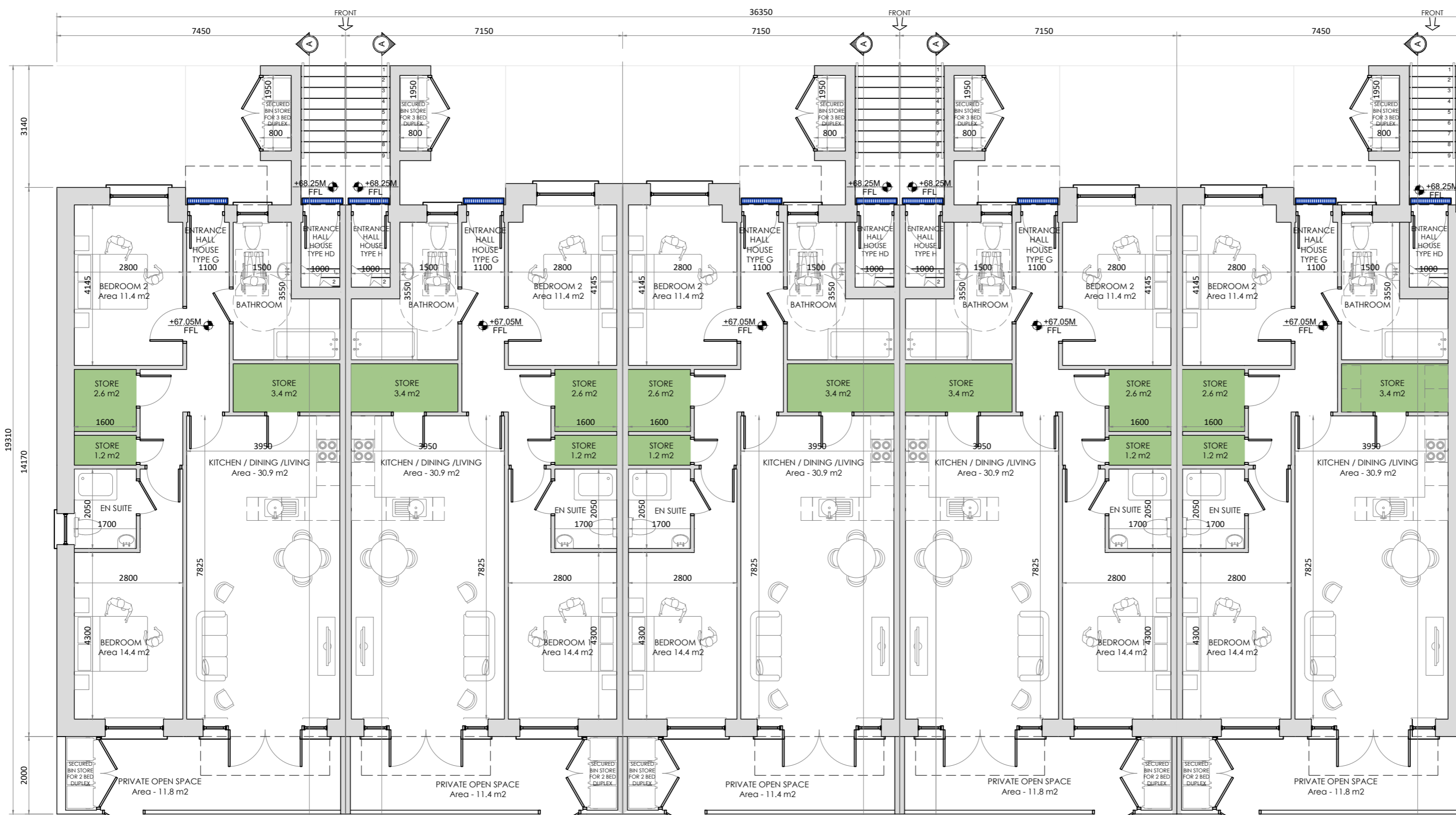

GROUND FLOOR PLAN - BLOCK G FFL - 67.05

Scale 1:100 @ A1 2 Bed Duplex Apt - GF Area 86.4 MSQ

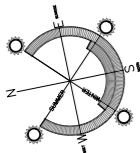

SITE LOCATION MAP

KEY LEGEND

Client: Westar Investments Ltd.
 Job: Clane KDA1 SHD
 Location: Lands at Capdoo & Abbeylands, Clane, Co. Kildare
 Drawing Title: Block G - 10 Unit Duplex House Types G & H Floor Plans



BSc Eng. MSc, DIC, C.Eng. MIEI
 The Studio, 'Wood's Way', Clane, Co. Kildare. T. 045 892211 F. 045 892420
 e: bcassoc@eircom.net

Planning - SHD 02c

job no	18002
date	24-08-18
scale	1:100 @ A1
drawn by	David Casey
cad ref no	-
planning ref no	-
fire ref no	-
drawing no	18002-329-1C